

A misty, atmospheric landscape featuring a body of water in the foreground, with several trees of varying heights and types, including a prominent weeping willow on the right. The background is shrouded in fog, creating a sense of depth and mystery.

Art | Basel Miami Beach

December 6–8, 2024
VIP Preview Days: Dec 4-5

Miami Convention Center
Booth D16

TINA KIM GALLERY

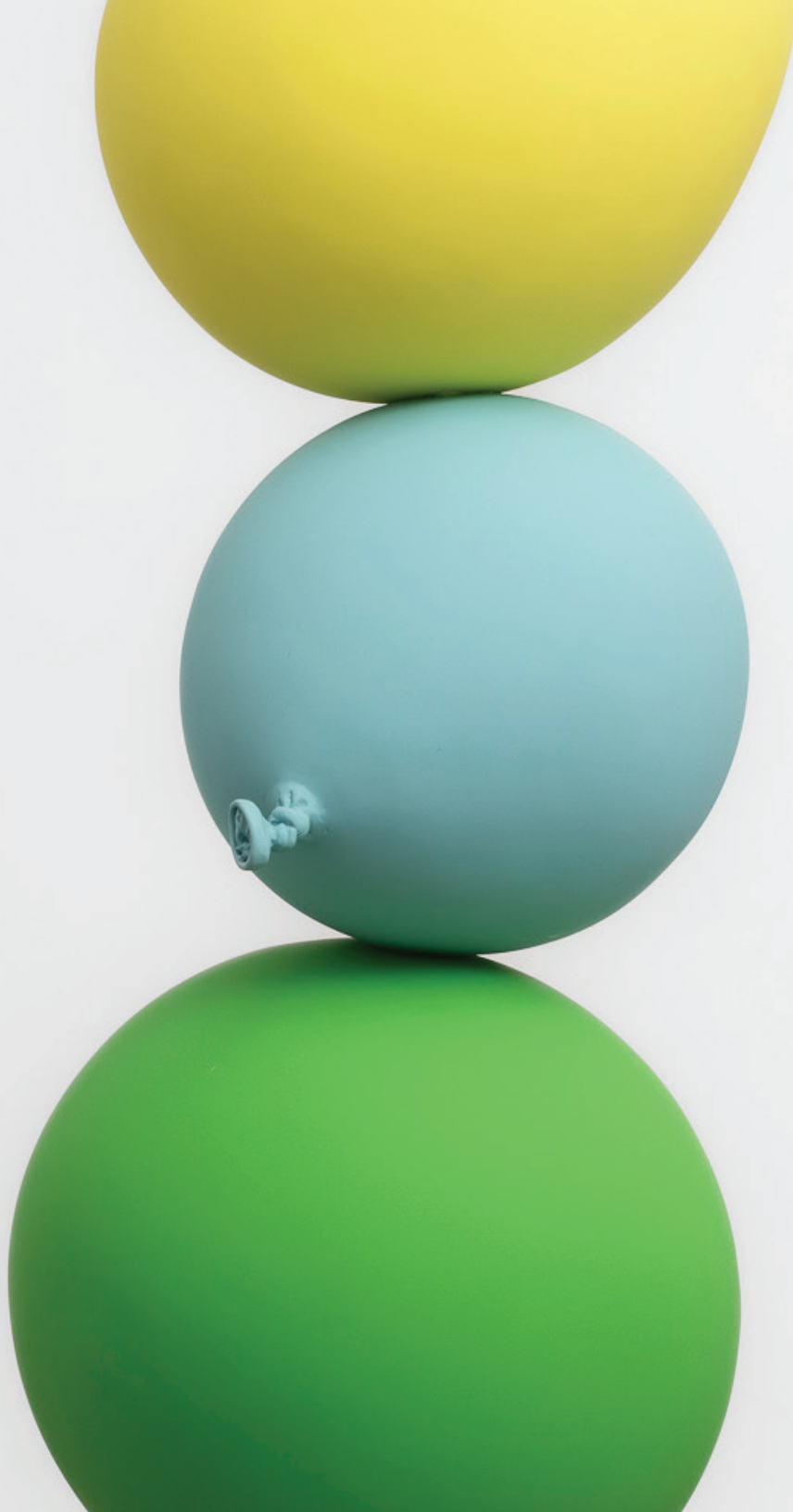

Works by

Pacita Abad

Ghada Amer

Davide Balliano

Gimhongsok

Kang Seok Ho

Suki Seokyeong Kang

Kim Tschang-Yeul

Kim Yong-Ik

Kwon Young-Woo

Maia Ruth Lee

Mire Lee

Lee ShinJa

Park Seo-Bo

Tania Pérez Córdova

Kibong Rhee

Jennifer Tee

TINA KIM GALLERY

Pacita Abad

Jungle under the sea, 1986

Acrylic and glitter on canvas
84 x 108¼ inches
213 x 275 cm



TINA KIM GALLERY

Pacita Abad

Masquerade, 1988

Acrylic, oil on canvas, stitched with
glass, cotton, and plastic buttons

74 x 64 inches

188 x 162.6 cm

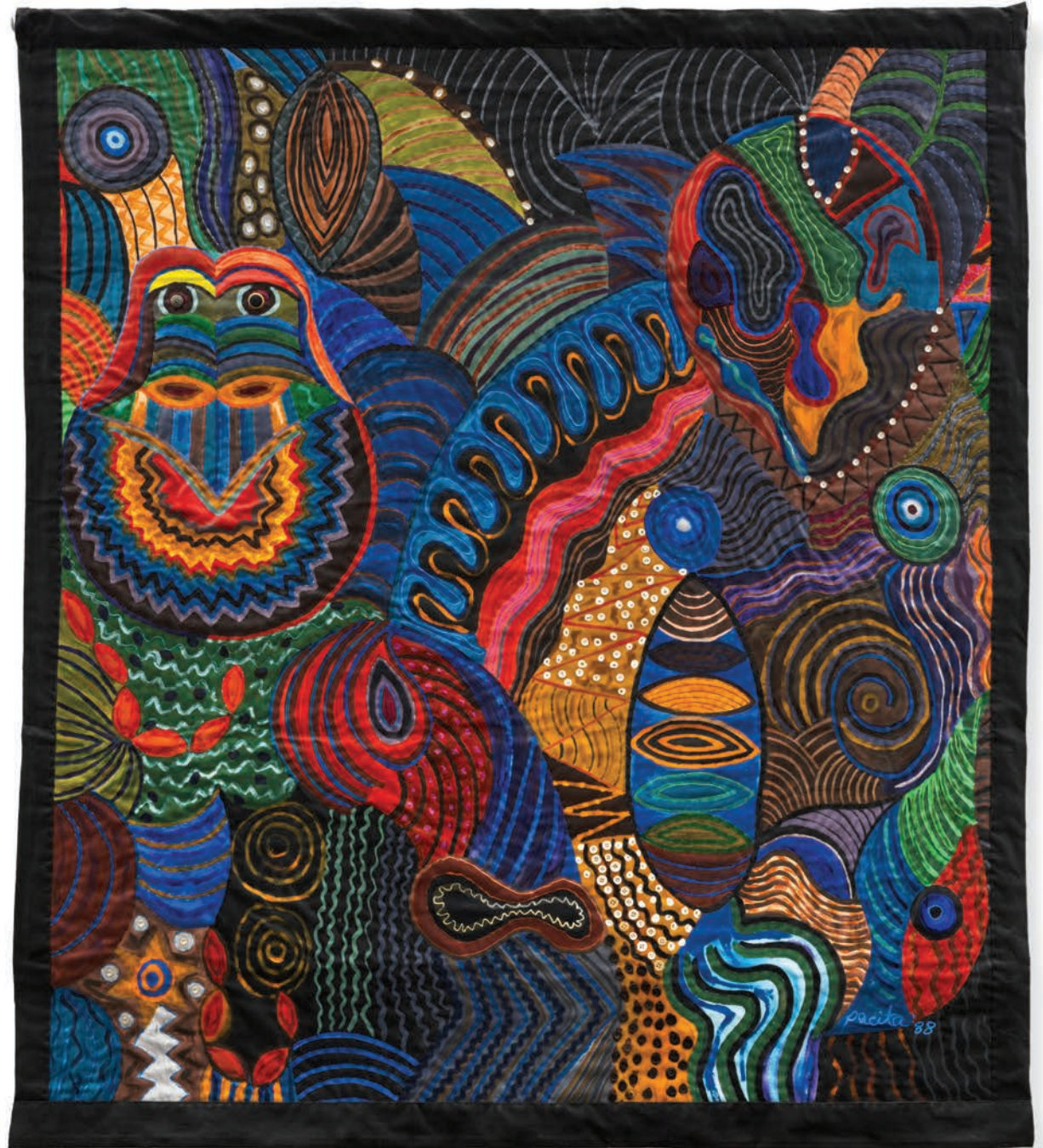

TINA KIM GALLERY

Ghada Amer

Study for Sculpture 7, 2021

Acrylic and ink on cardboard
31 x 55 x 2 inches
78.7 x 139.7 x 5.1 cm



TINA KIM GALLERY

Ghada Amer

Sculpture with Wounds (bronze), 2023

Lost wax cast bronze with patina
83½ x 47¼ x 8⅜ inches
212 x 120 x 21 cm



TINA KIM GALLERY

Daide Balliano

UNTITLED_7111, 2015

Plaster, gesso, and lacquer on wood
73³/₈ x 57³/₈ x 1³/₄ inches
186.4 x 145.7 x 4.4 cm



TINA KIM GALLERY

Daide Balliano

UNTITLED_0305, 2024

Plaster, gesso, and varnish on linen
48 x 48 inches
121.9 x 121.9 cm

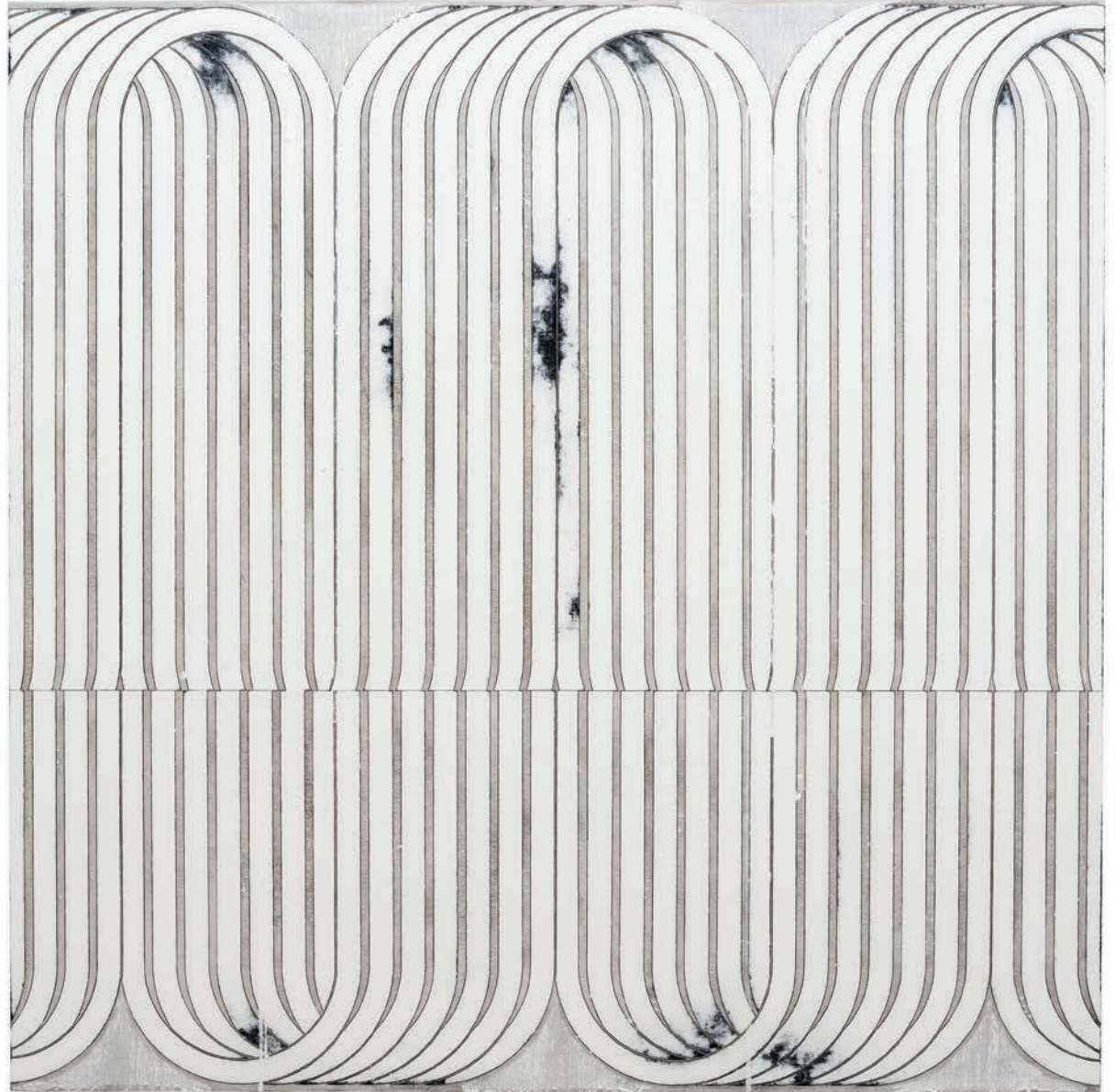

TINA KIM GALLERY

Ha Chong-Hyun

Conjunction 23-65, 2023

Oil on hemp cloth
63¾ x 51¼ inches
162 x 130 cm

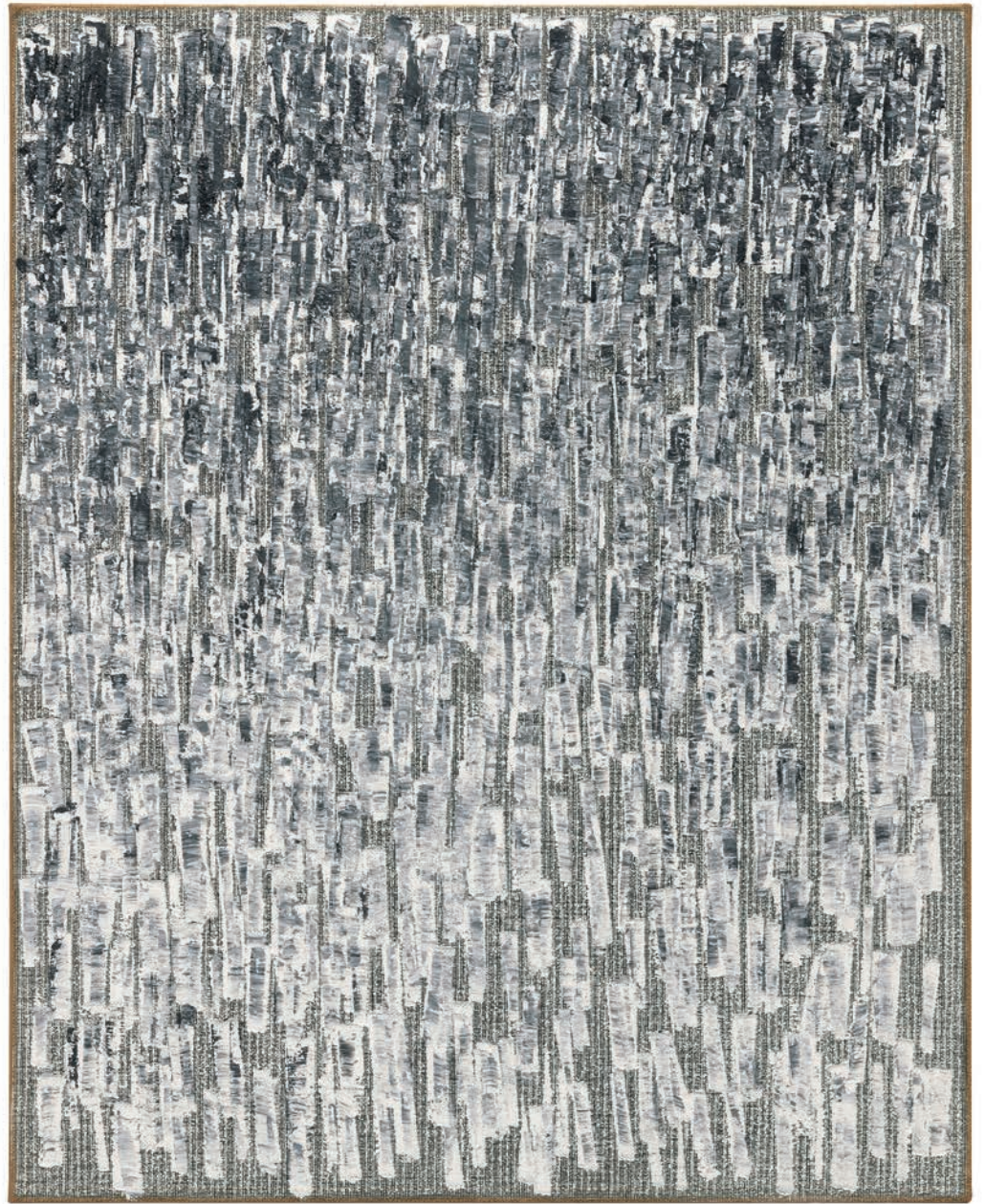

TINA KIM GALLERY

Gimhongsok

Untitled (short people)
Lemon, Cadet Blue, Lime Green, Pink, 2022

Cast bronze and water-borne car paint
35 $\frac{3}{4}$ x 11 $\frac{3}{4}$ x 11 $\frac{3}{4}$ inches
91 x 30 x 30 cm

TINA KIM GALLERY



Kang Seok Ho

Untitled, 2016

Oil on canvas
28¾ x 28¾ inches
73 x 73 cm



TINA KIM GALLERY

Kang Seok Ho

Untitled, 2019

Oil on canvas
40⁵/₈ x 38¹/₄ inches
103 x 97 cm

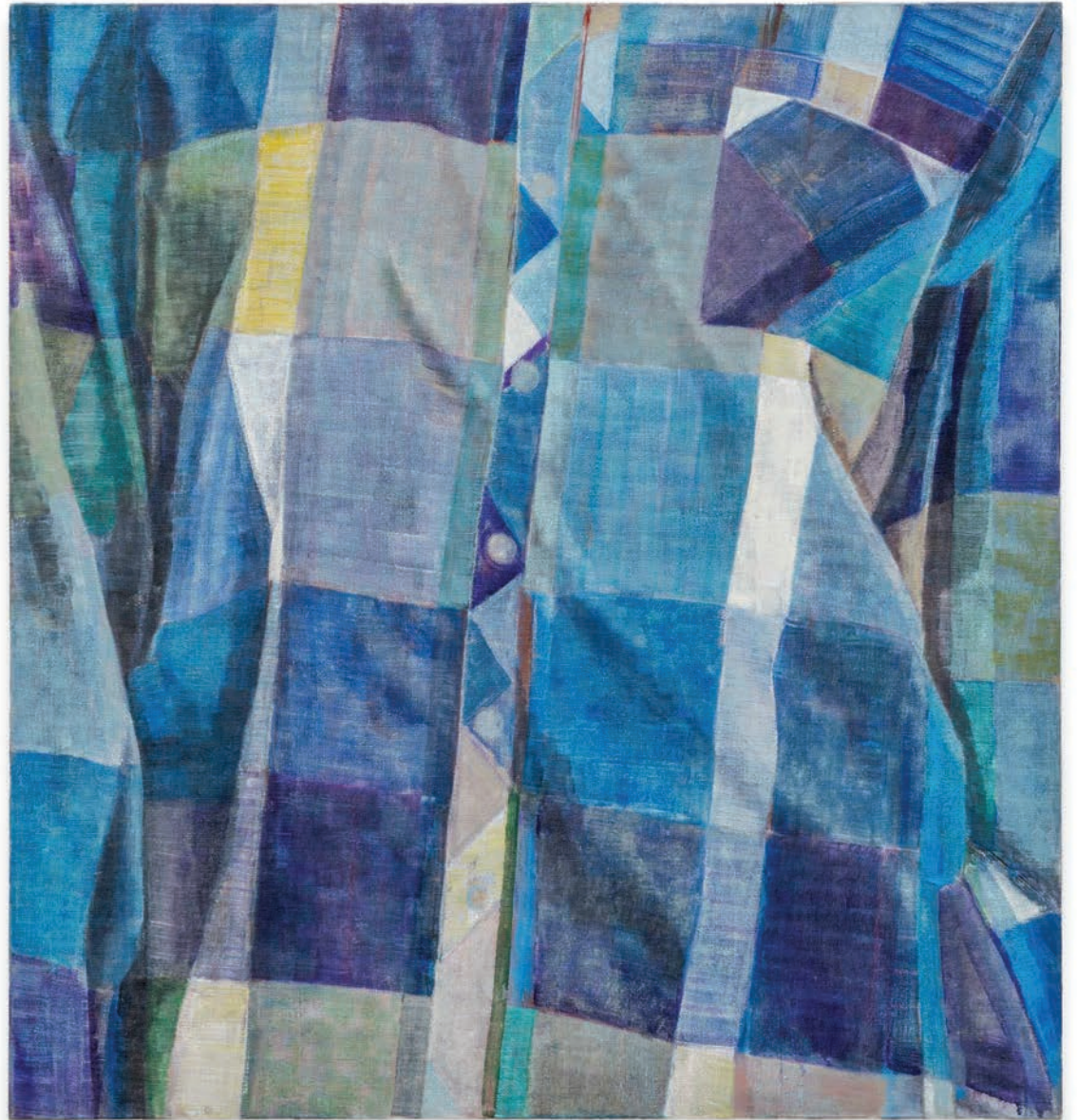

TINA KIM GALLERY

Suki Seokyeong Kang

Mat 61 x 81 #22-56, 2019-2022

Painted steel, woven dyed Hwamunseok, thread,
wood frame, brass bolt, leather scraps
32¼ x 24¼ x 3¼ inches
81.6 x 61.5 x 8 cm

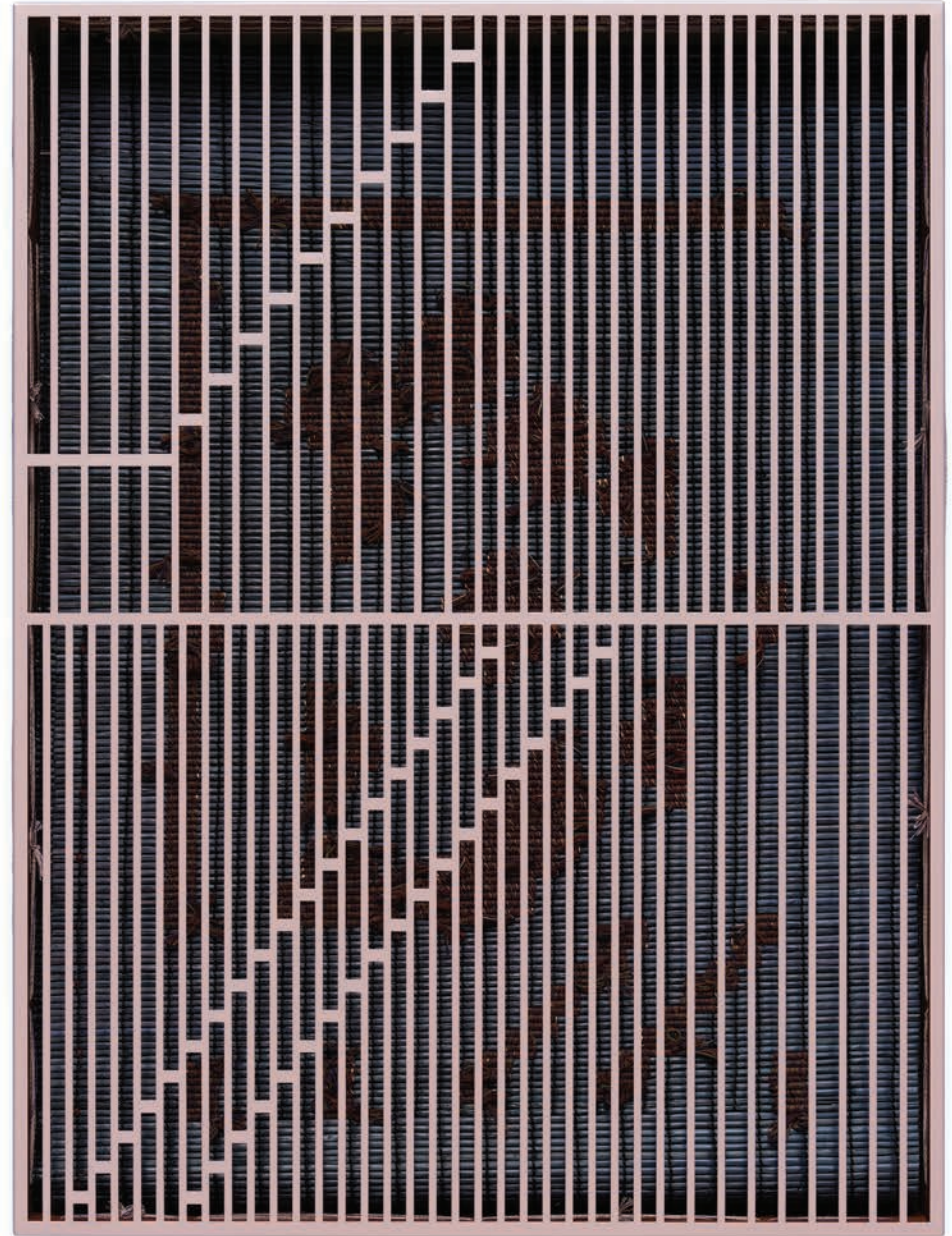

TINA KIM GALLERY

Suki Seokyeong Kang

Mat 120 x 165 #22-45, 2021-2022

Painted steel, woven dyed Hwamunseok, thread,
wood frame, brass bolts, leather scraps
68½ x 49⅝ x 2 inches
174 x 126 x 5 cm

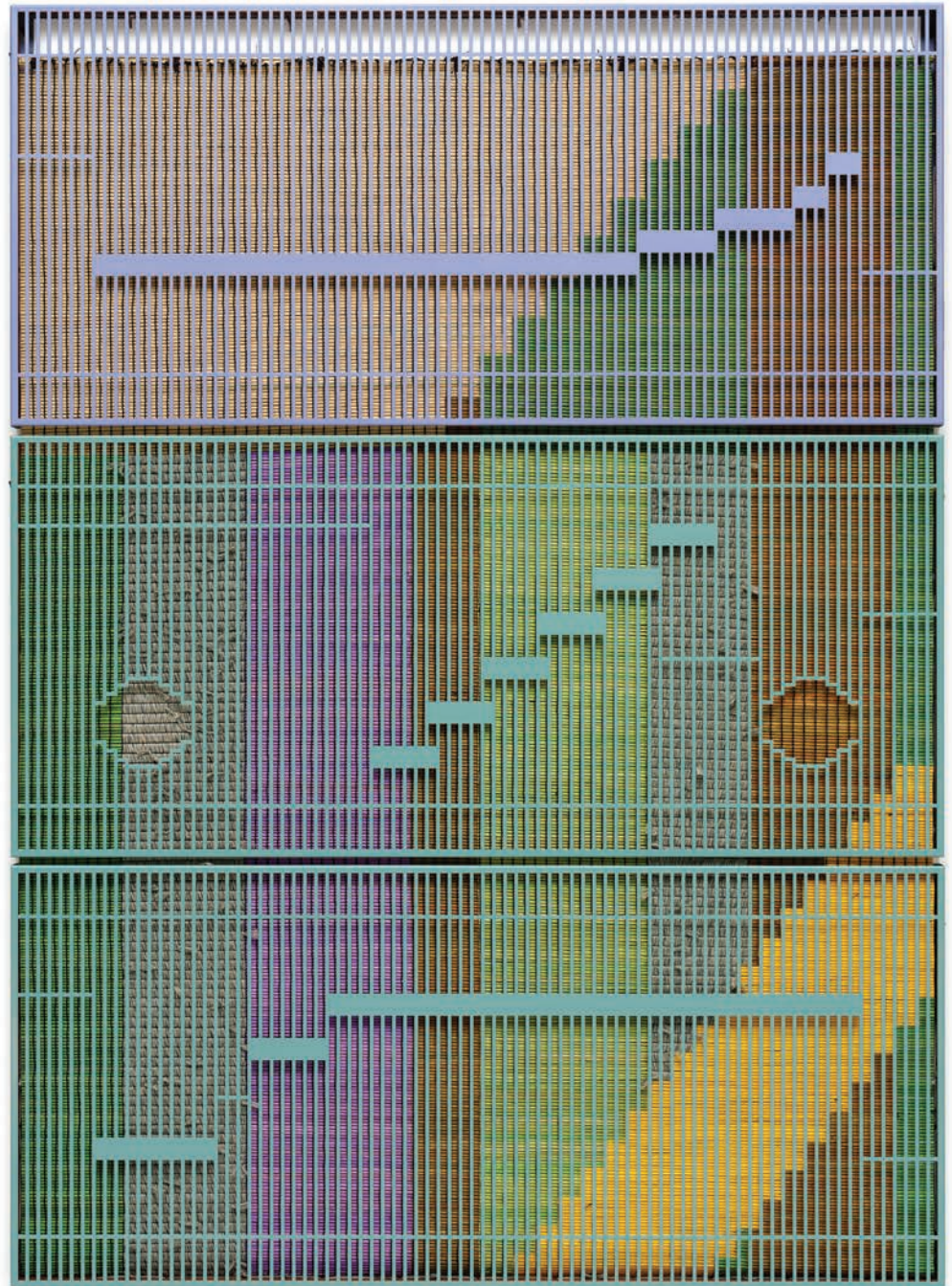

TINA KIM GALLERY

Kim Tschang-Yeul

Waterdrops, 2006

Oil and acrylic on canvas
21 $\frac{3}{8}$ x 28 $\frac{7}{8}$ x 1 inches
54.3 x 73.3 x 2.5 cm

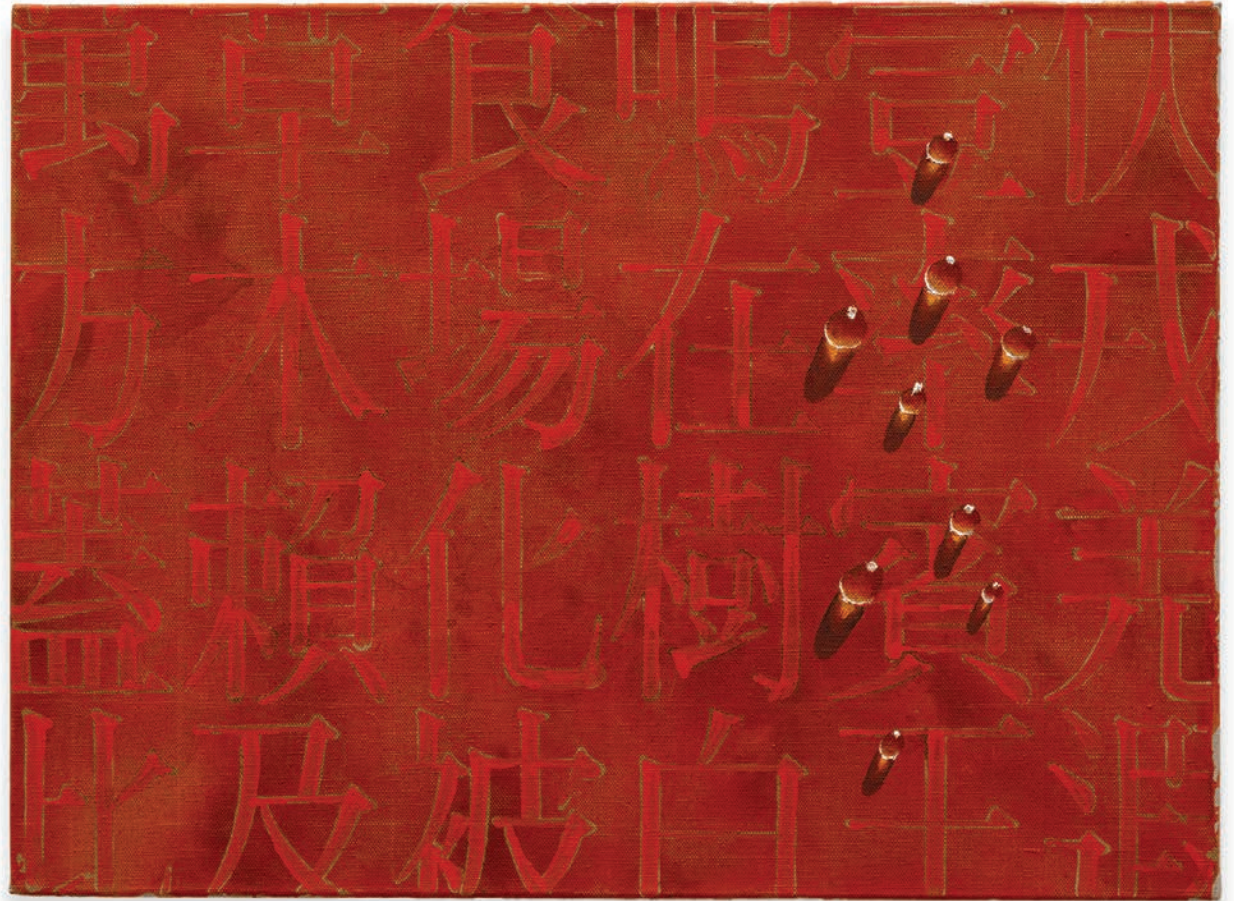

TINA KIM GALLERY

Kim Tschang-Yeul

Waterdrops, 2009

Oil and sand on canvas over board
63 $\frac{7}{8}$ x 38 $\frac{1}{4}$ inches
162 x 97 cm



TINA KIM GALLERY

Kim Yong-Ik

Untitled, 1991

Mixed media on canvas
71½ x 89⅜ inches
181.5 x 227 cm

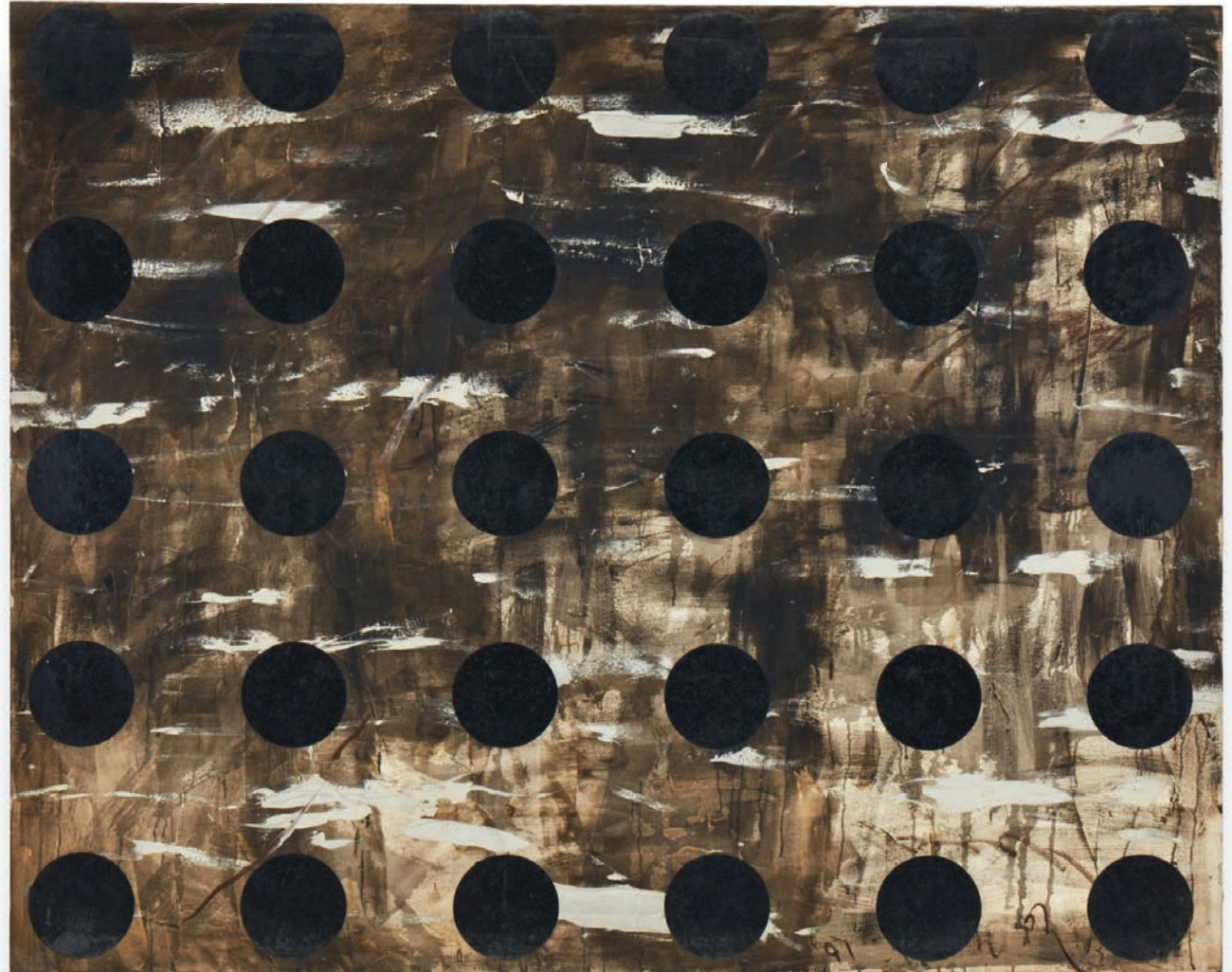

TINA KIM GALLERY

Kim Yong-Ik

Untitled, 1991

Mixed media on canvas
39 $\frac{3}{8}$ x 31 $\frac{3}{4}$ inches
100 x 80.5 cm



TINA KIM GALLERY

Kwon Young-Woo

Untitled, 1984

Gouache and Chinese ink on Korean Paper
69¾ x 57¼ inches
177.2 x 145.4 cm
(Framed)



TINA KIM GALLERY

Kwon Young-Woo

Untitled, 1985

Gouache, Chinese ink on Korean paper
50 $\frac{1}{8}$ x 39 $\frac{1}{4}$ x 2 $\frac{1}{2}$ inches
127.3 x 99.7 x 6.4 cm
(Framed)



TINA KIM GALLERY

Maia Ruth Lee

B.B. Letter 1-4, 2024

Ink and oil on canvas
44 $\frac{7}{8}$ x 43 $\frac{1}{2}$ x 2 inches
114 x 110.5 x 5.1 cm
(Framed)



TINA KIM GALLERY

Maia Ruth Lee

B.B.Kukki 1-4, 2024

Ink on canvas
6 1/2 x 45 x 2 inches
156.2 x 114.3 x 5.1 cm
(Framed)



TINA KIM GALLERY

Mire Lee

Untitled (hanging burlap with many holes in cement and rubber #1), 2024

Burlap, unfired clay, and resin
15 x 46 $\frac{7}{8}$ x 3 $\frac{1}{4}$ inches
38 x 119 x 8 cm



TINA KIM GALLERY

Mire Lee

Black Sun: Surface with many holes, section #17,
2024

Fabric and clay slip
49 x 25½ x 2⅛ inches
124.5 x 64.8 x 5.4 cm



TINA KIM GALLERY

Lee ShinJa

Memory, 1985

Wool thread; tapestry
47 x 48 x 2 inches
119.4 x 121.9 x 5.1 cm
(Framed)

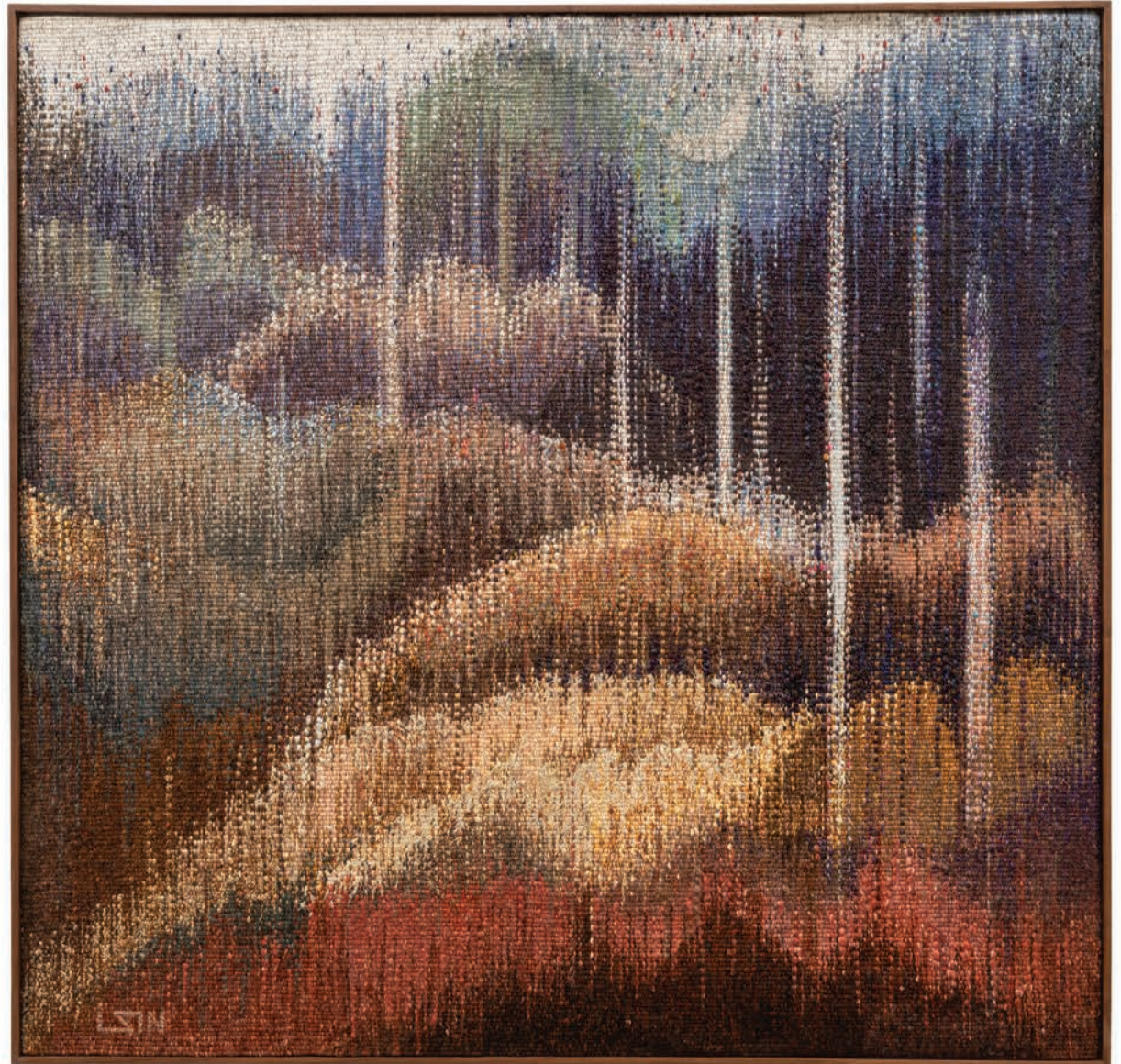

TINA KIM GALLERY

Lee ShinJa



Image of Light, 1987

Wool thread; tapestry
46½ x 82 x 2 inches
118.1 x 208.3 x 5.1 cm
(Framed)

TINA KIM GALLERY

Park Seo-Bo

Ecriture No. 16-21, 2021

Relief Print with Korean Hanji Paper
53¾ x 42 x 2 inches
136.5 x 106.7 x 5.1 cm

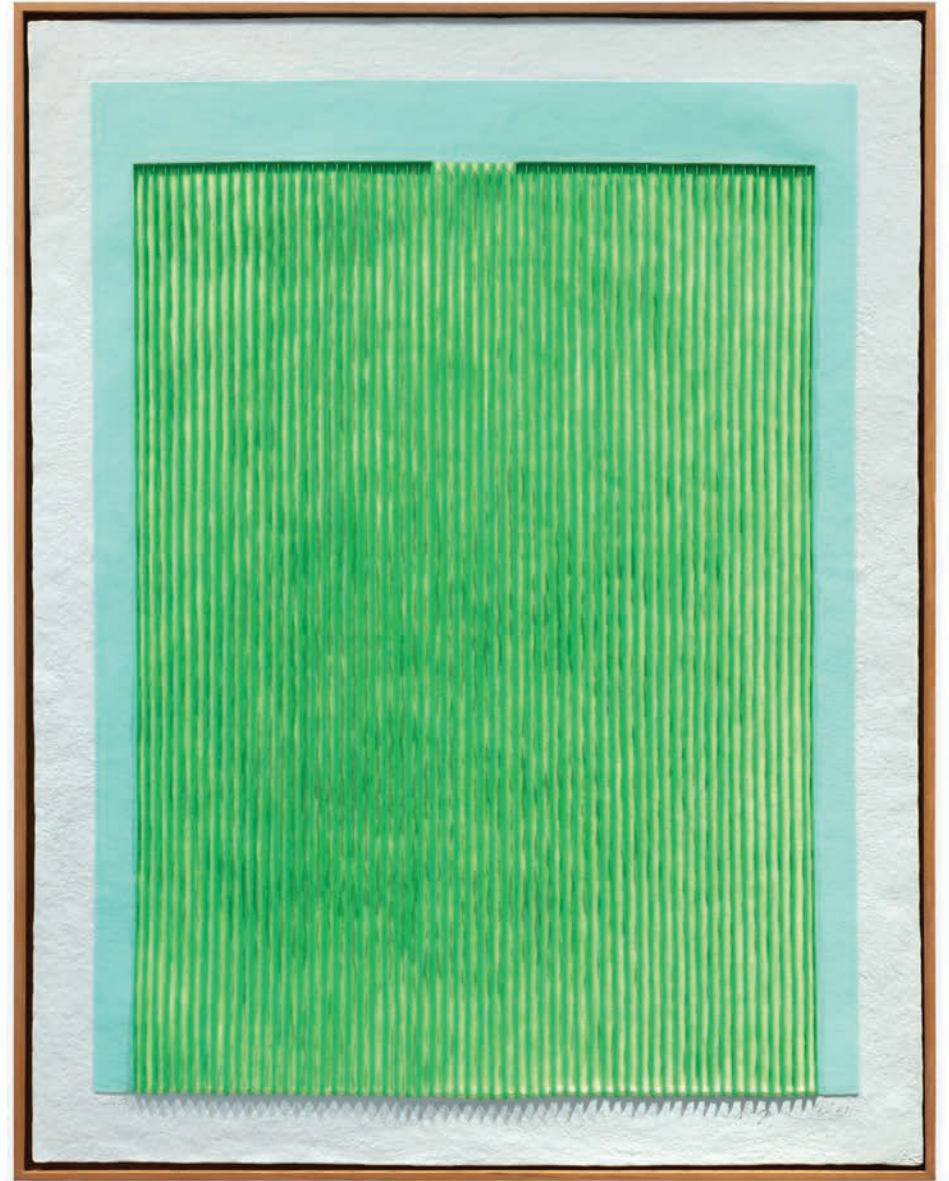

TINA KIM GALLERY

Tania Pérez Córdova

Monstera, 2022

Artificial leaf, 14k gilded silver chain, and steel
45 x 29½ x 24 inches
114 x 75 x 61 cm

TINA KIM GALLERY



Tania Pérez Córdova

Violet View (Jacarandas), 2024

Bronze poured into sand
27½ x 39⅜ x ¾ inches
70 x 100 x 2 cm

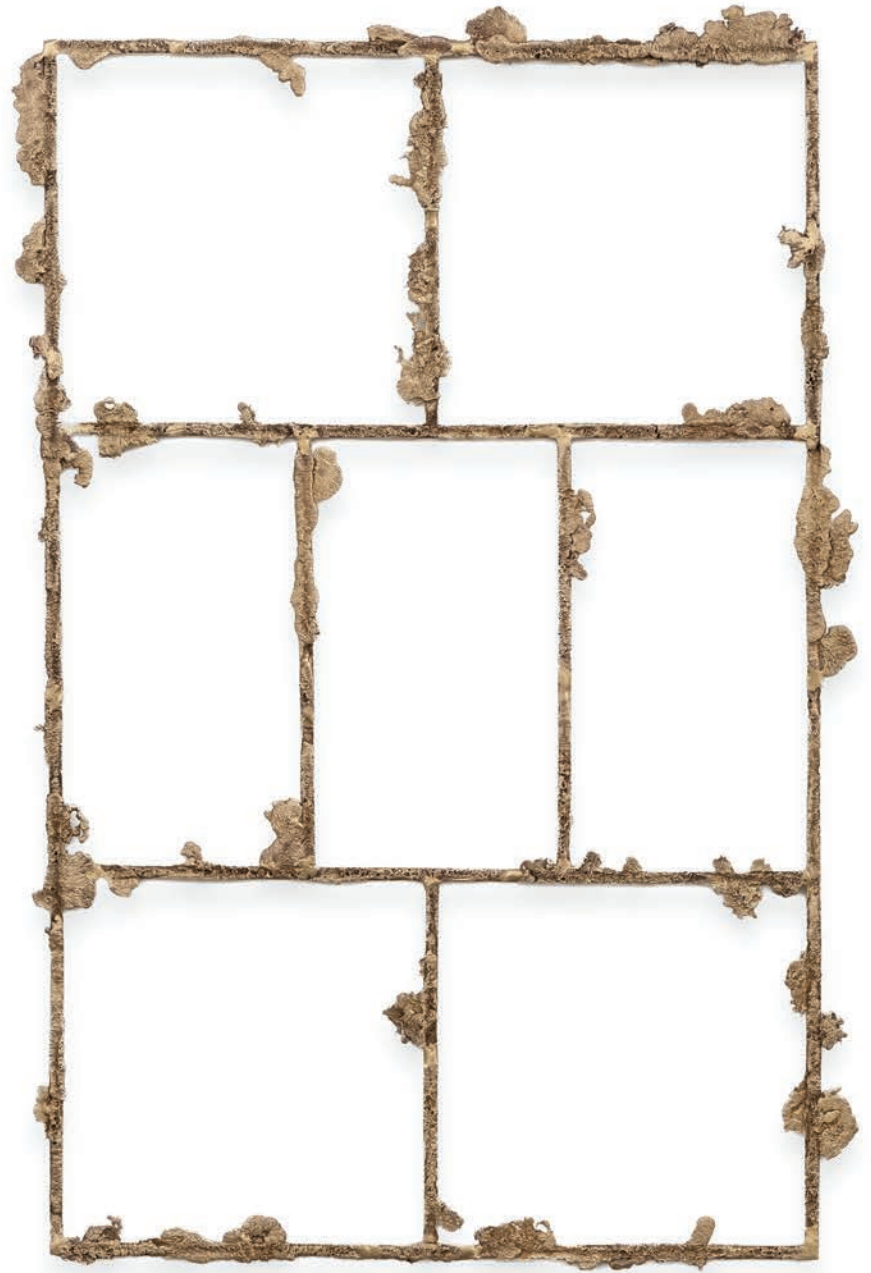

TINA KIM GALLERY

Kibong Rhee

The Left Page, 2024

Acrylic and polyester fiber on canvas
55⁵/₈ x 57⁵/₈ x 2³/₈ inches
141.3 x 146.4 x 6 cm



TINA KIM GALLERY

Kibong Rhee

Mistygraphy- Cut Section 5, 2024

Acrylic and polyester fiber on canvas
73¼ x 95 inches
186 x 241.5 cm



TINA KIM GALLERY

Jennifer Tee

Tampan Tree of Life, Dancing Birds,

Tulip petal collage
6 1/4 x 5 1/8 x 2 inches
156.8 x 137.5 x 5.1 cm



TINA KIM GALLERY

Jennifer Tee

Tampan Tree of Life, Naga ~ Nagini, 2024

Tulip petal collage
72 x 68 7/8 inches
183 x 175 cm



TINA KIM GALLERY

Art | Basel Miami Beach



Lee ShinJa

at Meridians

Booth M2

TINA KIM GALLERY

Lee ShinJa, Threadscapes (Gwacheon: National Museum of Modern and Contemporary Art, Korea, 2023).

TINA KIM GALLERY



Lee ShinJa, Threadscapes (Gwacheon: National Museum of Modern and Contemporary Art, Korea, 2023).